

Cutting-edge design based on 45 years of experience...



From Dr. Jack Hahn, creator of the world's most widely used tapered implant, the new Hahn™ Tapered Implant System combines clinically proven features with contemporary innovation. Designed for general dentists to be simple, safe and predictable, this advanced system is precisely engineered to meet the growing demands of modern implant dentistry.

- Outstanding primary stability and crestal bone preservation
- Surgically compatible with widely available tapered implant instrumentation
- Conical internal hex connection for strong, stable prosthetic seal
- Manufactured in the U.S.A.

Versatile

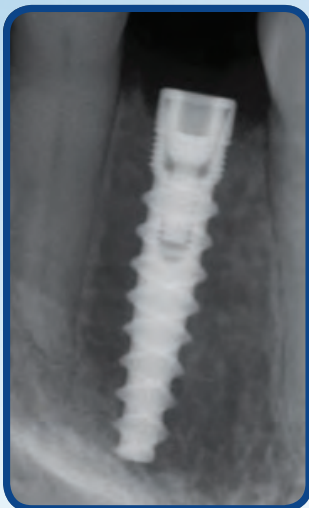

Tapered body allows for placement in all regions of the mouth, including 3 mm option for tight anterior spaces.

Efficient



Angled thread pattern with self-tapping grooves to facilitate swift delivery.

Precise

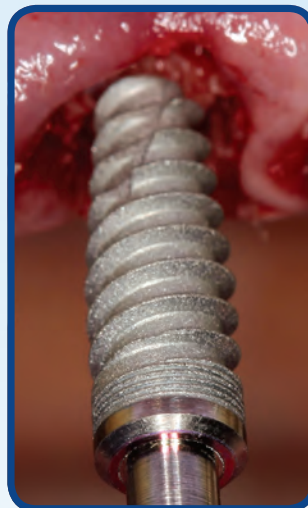

Adjust angulation during placement for optimal positioning.

Stable



Buttress thread provides good primary stability in all bone types, even in fresh extraction sites.

For a limited time, receive a free surgical kit or discounted implant prices with your initial order...

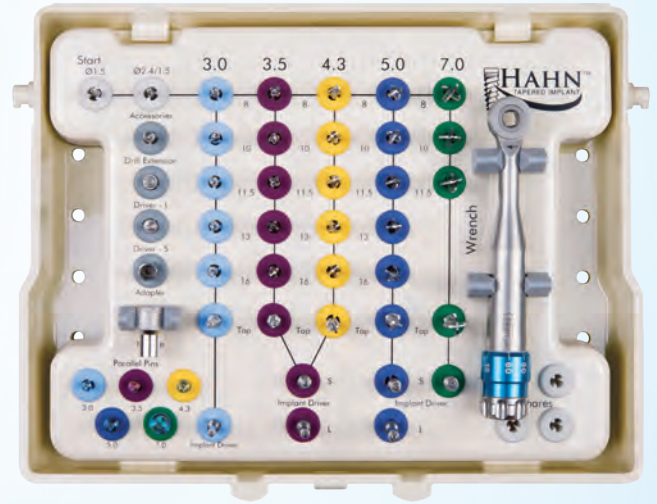

Hahn Tapered Implant Surgical Instrumentation Kit

The next advancement in a lifelong pursuit...

Over the course of a career spanning more than four decades, Dr. Jack Hahn has placed and restored thousands of tapered implants. During this time, his clinical observations and experience have played a critical role in the development of highly successful dental implant systems still in widespread use.

With the goal of expanding access to implant therapy, Dr. Hahn has designed his newest system for general practitioners and specialists alike to make the treatment process simpler, safer, and more predictable than ever before. With a greater range of implant sizes, implant-specific drills, and an assortment of time-tested features enhanced by a contemporary design, the Hahn Tapered Implant System can help clinicians mitigate patient trauma and reduce chair time, promote primary stability and long-term integration, and facilitate immediate provisionalization and other prosthetic considerations.

"It's the best implant system I've used yet, and I can't wait to share it with my fellow clinicians. I'm biased, of course, but I wouldn't put my name on it if I didn't believe it."



www.hahnimplant.com

GLIDEWELL DIRECT

CLINICAL AND LABORATORY PRODUCTS

800-407-3379